



NORTH BASED ON
MAP REF. 1

LEGEND:

- PROPERTY LINE
- ADJACENT PROPERTY LINE
- INTERIOR LOT LINE
- FENCE LINE
- SET 5/8" REBAR UNLESS OTHERWISE NOTED
- POINT NOT SET

LINE	BEARING	DISTANCE
L1	N 62°36' E	30.59'
L2	N 53°57' E	99.13'
L3	S 67°00' W	22.00'
L4	S 27°00' E	98.00'
L5	S 31°43' E	109.70'
L6	S 31°43' E	109.70'
L7	S 47°40' E	84.24'
L8	S 22°22' E	19.53'
L9	S 11°36' E	67.17'
L10	S 07°05' E	55.34'
L11	S 05°38' E	67.15'
L12	S 02°17' E	34.39'
L13	N 63°01' W	26.37'
L14	N 46°56' W	27.52'
L15	N 40°23' W	119.48'

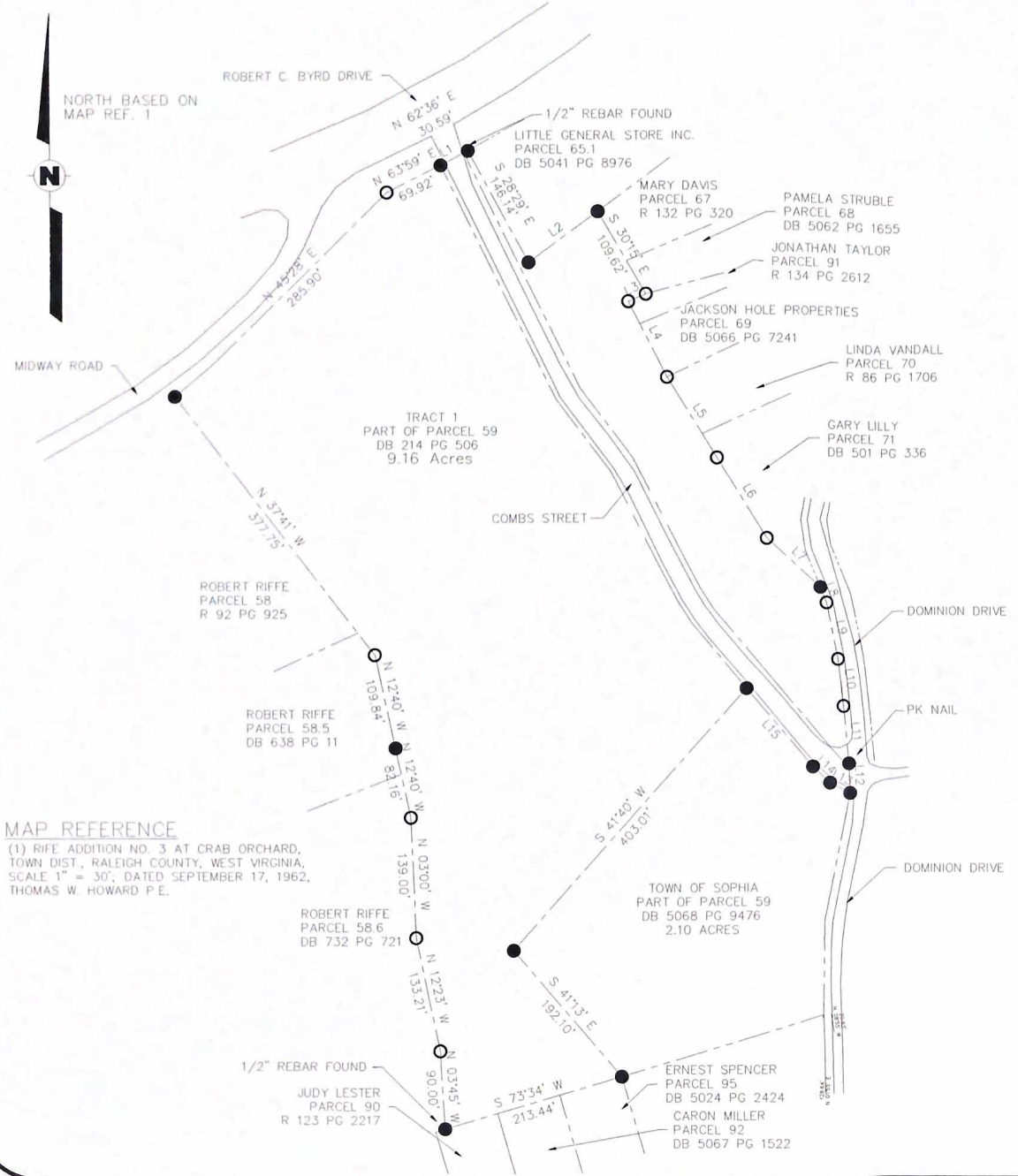

MAP REFERENCE

(1) RIFE ADDITION NO. 3 AT CRAB ORCHARD,
TOWN DIST., RALEIGH COUNTY, WEST VIRGINIA,
SCALE 1" = 30'; DATED SEPTEMBER 17, 1962,
THOMAS W. HOWARD P.E.

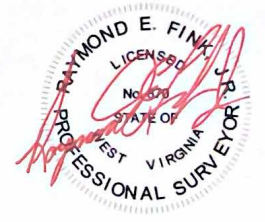

PLAT OF SURVEY
BEING 2 TRACTS FROM THE
RALEIGH COUNTY BOARD OF EDU.
SITUATE IN CRAB ORCHARD, WV

DATE: APRIL 3, 2019
SCALE: 1" = 120'
JOB NO: PL646

PREPARED BY:

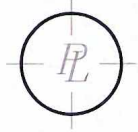

ProLine
SURVEYING, INC.

P.O. BOX 155
BEAVER, WV 25813

COUNTY: RALEIGH DISTRICT: CRAB ORCHARD TAX MAP: 11 PARCEL NO: 59